

WINTER/SPRING 2024

NEWSLETTER

SOUTHERN STATES UNIVERSITY

• SSU CAMPUSES



WELCOME
TO SSU

LIBRARY NEWS



CHANCELLOR'S
LIST



ALUMNI
HIGHLIGHT

STUDENT SUPPORT
AND ENGAGEMENT

MEET YOUR
FACULTY

STUDENT
HOUSING



CPT RENEWAL

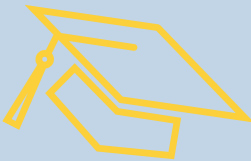

EMPOWERING GLOBAL MINDS



SOUTHERN STATES
UNIVERSITY

CHANCELLOR'S LIST WINTER 2024

SSU REGULARLY RECOGNIZES STUDENTS WHO HAVE ACHIEVED A GPA OF 3.8 OR HIGHER DURING THE PREVIOUS QUARTER BY INCLUDING THEIR NAMES ON THE DEAN'S LIST. STUDENTS LISTED HERE ACHIEVED THIS HONOR IN THE FALL 2023 QUARTER. THE HIGH CALIBER OF SCHOLARSHIP ACHIEVED BY THESE STUDENTS ENHANCES THE QUALITY OF EDUCATION FOR ALL OF OUR STUDENTS AT OUR LEARNING COMMUNITY. I CONGRATULATE THEM FOR THEIR CONTRIBUTION TO SCHOLARLY LIFE AT SOUTHERN STATES UNIVERSITY.

SAN DIEGO

ONLINE

Abdelrahman Almqayyad
Lorena Alvarenga Rocha
Tokie Kuroda

MSIT

Ibrahim Boyaci
Ugur Ertugrul
Sweet Gema
Dimna Gonzalez
Mohammed Irfan
Ezgi Ozturk
Anna Plitsyna
Eda Tetik
Marina Virmond
Esra Yanar



MBA

Farid Abdurahmanov
Gulcin Aktas
Miray Baharoglu
Mayra Basilio Leal
Manthan Brahmhatt
Isabella De Faro Bailey
Andrea Galindo Davison
Camila Goncalves
Helena Gunawan
Sayeda Islam
Larissa Knupp
Cagri Koc
Quy Nguyen
Bruna Nogueira
Engin Ozen
Katherine Romo Alvarez
Abel Simorangkir
Ayse Unur
Thacio Vidal de Freitas
Xin Zhao

Graduate Certificate in BA

Mohammad Abualadas
Roberta Mariano Oliveira
Engin Ozen

Graduate Certificate in IT

Bianca de Sousa
Ozlem Ereik

BBA

Daniela Fernandes Salles
Yoko Shiraishi

BBA

Numan Beyaz
Lalita Saidova
Phuong Minh Tran

MBA

Kseniia Akhmetzianova
Wala'a Almubaideen
Fadi Arideh
Orwa Azzam
Beatriz Castro de Andrade
Giovanna Correa Fundaro
Alexandre D'hose
Dianne Dollesin
Marcel Fernandes Vianna
Raphael Gwegime
Andrea Carolina Isidro
Carolina Jablonski
Elizabeth Kadele
Kuniko Komyo
Pendo Mairi
Tomoya Manaka
Eloisa Manarang
Irene Millinga
Hassan Muhidin
Adam Mohammed Osman
Ekaterina Rubtsova
Laura Salcedo Valencia
Sofia Saldarriaga Rios
Esra Savlakoglu
Yan Teixeira de Oliveira



MSIT

Cem Aksakal
Hiralkumar Ahir
Lale Aytug
Rustam Baev
Irfan Bayram
Marly de Araujo
Laura Dikhanbayeva
Serkan Dursun
Areen Hani
Vladyslav Kovalenko
Archibald Masbang
Kamraan Mohammed
Mobolaji Ogunbadejo
Fernando Pereira Pinto
Aline Zanon

Undergraduate Certificate in Marketing

Stefani Batista
Servulo de Matos Neto
Merjen Hangeldiyeva
Mohamed Mosbahi
Khadija Rabeh EP Zouari
Saori Shibamura



LAS VEGAS

MBA

Amanda Achcar
Marcos Alcarde Da Gama
Grazelle Bumanlag
Rosa Camargo Lopez
Ashni Chumber
Jheyne Cordeiro
Luiz Da Cruz
Jessica De Souza Gomes Carneiro
Luis Gomide
Irina Lubane
Jackeline Nogueira Diniz
Ujjwal Patel
Ingyd Pettinati
Muhammad Rajput
Naemi Wakisaka



Congratulations



Chancellor's List



**SOUTHERN STATES
UNIVERSITY**

Empowering Global Minds



#ssulions

Prepare to shape the digital future with the cutting-edge curriculum and hands-on experiences that you can find in our IT programs!

Unlock endless possibilities with our comprehensive Information Technology Program. From cloud computing to information security and data analytics, acquire the skills that are in high demand in the tech industry

Learn from our exceptional faculty, earn your degree, and empower your tech career here at SSU!

ssu.edu

✉ info@ssu.edu



1-877-255-7124



San Diego

Irvine

Las Vegas



WELCOME TO SSU

Welcome New SSU Students

We welcome our new students to Southern States University. It was very nice to meet everyone at Irvine, San Diego, and Las Vegas during the Welcome Sessions this week. We wish you all the best in your new program!

Housing Options for International Students

Housing options for college students is an important factor for selecting and thriving in one's school. As prospective students search for a college or university to begin their studies, aside from the quality of a program and a school's student services, housing options should be a main concern as well. Traditionally, colleges and universities offer student housing on their campus, but the number of rooms available is now becoming very limited. Another option is off-campus housing as many schools and universities formally partner with private landlords nearby for offering housing to their students. Large cities with population dense areas provide more options as students can rent a room on a month-to-month basis in private homes and sometimes in hotels that offer long-term rentals. It is also the case that international students planning to study at a U.S. college or university should inquiry with homestay programs that provide an international student not just a place to call home but also a family and group of friends to lean on.





CONTACT YOUR TEACHING ASSISTANTS



NOT SURE HOW TO SUBMIT YOUR ASSIGNMENTS??

NEED HELP WITH MOODLE???

FEELING A LITTLE OVERWHELMED??

NEED SOME TUTORING??

FALLING BEHIND WITH YOUR ASSIGNMENTS??



**DON'T HESITATE TO ASK FOR HELP!!
CONTACT YOUR TA:**

MBA/MSIT/GCBA/GCIT



GRADUATETA@SSU.EDU

BBA/UCM



UNDERGRADTA@SSU.EDU



WE ARE HERE FOR YOU!



LIBRARY NEWS



**SOUTHERN STATES
UNIVERSITY**
Empowering Global Minds



#ssulions

NEW SSU Online Librarian Help Hours:

Monday to Friday: 5am-7pm (US/Pacific Time)
Saturday to Sunday: 9am-4pm (US/Pacific Time)

Our team of trained Librarians are there to help students and faculty with their research questions! Please go to the Library Page in Moodle to submit your research inquiry!

ssu.edu



info@ssu.edu



1-877-255-7124



San Diego
Irvine
Las Vegas



OPEN
LIBRARY

STUDENT SUPPORT



LIBRARY WORKSHOPS

ALWAYS CHECK MOODLE FOR THE MOST CURRENT DATES AND TOPICS



SOUTHERN STATES
UNIVERSITY

Empowering Global Minds



#ssulions

Dear Students:

Your Librarian has prepared these Library Workshops that you can access at any time. As you prepare for your midterm exams or midterm research papers, your instructors highly encourage you to review these workshops.

- Finding Academic Research / Sources
- Making Sure You Don't Lose Points to Plagiarism
- All About APA 7.0
- LIRN Business Focused Searching

The links to these workshops can be found in the Moodle announcement!



[HTTPS://WWW.SSU.EDU/RESOURCES/LIBRARY/](https://www.ssu.edu/resources/library/)

PLEASE BE SURE TO RENEW YOUR WORK AUTHORIZATION BEFORE THE BEGINNING OF EVERY QUARTER!!! !!!CONTACT YOUR DSO!!!

SAN DIEGO: PAOLA PROCIDA PPROCIDA@SSU.EDU

IRVINE: BEA BERG BBERG@SSU.EDU

LAS VEGAS: BEA BERG BBERG@SSU.EDU

?????

WORKING ON CPT

?????

Department of Homeland Security
U.S. Immigration and Customs Enforcement

I-20, Certificate of Eligibility for Nonimmigrant Student Status
CIDR NO. 103-008

SEVIS ID: N0022309795

| | | |
|-----------------------|------------------------|-------------------------------------|
| PERSONAL INFORMATION | | F-1 ACADEMIC AND LANGUAGE |
| SURNAME (PARENT NAME) | GIVEN NAME | |
| PREVIOUS NAME | PASSPORT NAME | |
| COUNTRY OF BIRTH | COUNTRY OF CITIZENSHIP | |
| CITY OF BIRTH | DATE OF BIRTH | |
| PERSON IDENT NUMBER | ADMISSION NUMBER | |

SCHOOL INFORMATION

| | |
|---|---|
| SCHOOL NAME Southern Oregon University 200 Irvine Branch Campus Irvine, Oregon | SCHOOL ADDRESS 2005 WOODSIDE, Suite 300, IRVINE, OR 97039 |
| SCHOOL OFFICIAL TO CONTACT UPON ARRIVAL Campus Director | SCHOOL CODE AND APPROVAL DATE 00027-01/04/2016 16 AUGUST 2017 |

PROGRAM OF STUDY

| | | |
|---|--|--|
| EDUCATION LEVEL MAJOR 1 PROGRAM ENGLISH PROFICIENCY START OF CLASSES FINANCIALS | MAJOR 2 REASON FOR ADMISSION and Management, General (52.0301) PROGRAM ENGLISH PROFICIENCY NOTES PROGRAM START/END DATE FINANCIALS | MAJOR 3 Reason 52.0302 EARLIEST ADMISSION DATE |
|---|--|--|

FINANCIALS

| | |
|------------------------------------|-----------------------------|
| ESTIMATED AVERAGE COSTS (9 MONTHS) | STUDENT'S FINANCIAL SOURCES |
| Tuition and Fees \$ 3,370 | Personal Funds \$ 14,612 |
| Living Expenses \$ 9,000 | Family Funds \$ 0 |
| Books and Supplies \$ 0 | Private Loans \$ 0 |
| Scholarships \$ 0 | On-Campus Employment \$ 0 |
| TOTAL \$ 12,370 | TOTAL \$ 14,612 |

REMARKS

SCHOOL ATTENTION

STUDENT ATTENTION

NAME OF PARENT OR GUARDIAN SIGNATURE DATE



IRVINE

LAS VEGAS

SAN DIEGO

MEET YOUR FACULTY

Faculty Highlight: Cindy Tran, J.D.



Join us in highlighting one of SSU's faculty members in the MBA program, Cindy Tran. Professor Tran's education includes a J.D. degree from the UCLA School of Law, an MBA, and a Bachelor's degree in Business Economics. She has many years of teaching and professional experience in accounting, finance, law, and business. You can read more about her background here:

<https://ssu.edu/member/cindy-tran/>

Faculty Highlight: Ryan Hoskin, MBA



Join us in highlighting one of SSU's faculty member from the MBA at the Las Vegas campus. Ryan Hoskin has held positions in customer service, retail, security, communications, aerospace, and education and training. You can read more about his background here:

<https://ssu.edu/member/ryan-hoskin/>

ALUMNI HIGHLIGHT



**SOUTHERN STATES
UNIVERSITY**

Empowering Global Minds



#ssulions

Alumni Highlight: Patrik Puska



Join us in celebrating the accomplishments of our MBA Alumnus, Patrik Puska. During his studies in the MBA program at SSU, he worked as a Teaching Assistant assisting students with their writing and research projects. Upon finishing his program, he pursued a career in instructional design for improving an organization's operations. You can read more about him here: <https://ssu.edu/student-testimonials/#patr>

<https://ssu.edu/student-testimonials/#patr>

ssu.edu

✉ info@ssu.edu ☎ 1-877-255-7124



San Diego
Irvine
Las Vegas

CHECK OUT OUR CAMPUSES



**STAY TUNED FOR UPCOMING EVENTS
LIKE WEBINARS, COFFEE TALKS,
STUDENT CLUBS, LUNCH TALKS.**

FOLLOW US:

